

Recorded by MAYNARD FERGUSON
Cruisin' For A Bluesin'

By ANDY WEINER
 Arranged by PETER BLAIR

PAGE 1 (J = 248)

Alto Sax 1
 Alto Sax 2
 Tenor Sax 1
 Tenor Sax 2
 Baritone Sax
 Trumpet 1
 Trumpet 2
 Trumpet 3
 Trumpet 4
 Trombone 1
 Trombone 2
 Trombone 3
 Trombone 4
 Guitar
 Piano
 Bass
 Drums
 Auxiliary Percussion (opt.)
 08721572 01
 CRUISIN' FOR A BLUESIN'
 A BLUESIN'

9

Alto Sax 1
Alto Sax 2
Tenor Sax 1
Tenor Sax 2
Baritone Sax

Trumpet 1
Trumpet 2
Trumpet 3
Trumpet 4

Trombone 1
Trombone 2
Trombone 3
Trombone 4

Guitar

Piano
Bass
Drums
Auxiliary Percussion

ALL REARS AND FINE ONLY

08715171.02
CRUISIN' FOR
A BUESIN'

9

10

11

12

13

14

15

16

Alto Sax 1
 Alto Sax 2
 Tenor Sax 1
 Tenor Sax 2
 Baritone Sax
 Trumpet 1
 Trumpet 2
 Trumpet 3
 Trumpet 4
 Trombone 1
 Trombone 2
 Trombone 3
 Trombone 4
 Guitar
 Piano
 Bass
 Drums
 Auxiliary Percussion (opt.)

08721572 P.3
 08721572 FOR
 A BLUES IN'

17 18 19 20 21 22 23 24

Chords: G7(b9), C#9 (#11), F7(b9) 11th comp, C#9

Dynamics: *pp*, *ff*, *mf*, *f*, *acc*, *rit*

Performance notes: *filu*, *filu*, *filu*, *filu*, *filu*, *filu*, *filu*, *filu*

Alto Sax 1
 Alto Sax 2
 Tenor Sax 1
 Tenor Sax 2
 Baritone Sax
 Trumpet 1
 Trumpet 2
 Trumpet 3
 Trumpet 4
 Trombone 1
 Trombone 2
 Trombone 3
 Trombone 4
 Guitar
 Piano
 Bass
 Drums
 Auxiliary Percussion (opt.)
 ALEXIS ALEXIS

25

26

27

28

29

30

31

32

Alto Sax 1

Alto Sax 2

Tenor Sax 1

Tenor Sax 2

Baritone Sax

Trumpet 1

Trumpet 2

Trumpet 3

Trumpet 4

Trombone 1

Trombone 2

Trombone 3

Trombone 4

Guitar

Piano

Bass

Drums

Auxiliary Percussion
Toms
Cymbals
Hi-Hats

33

34

35

36

37

38

39

40

Alto Sax 1
 Alto Sax 2
 Tenor Sax 1
 Tenor Sax 2
 Baritone Sax
 Trumpet 1
 Trumpet 2
 Trumpet 3
 Trumpet 4
 Trombone 1
 Trombone 2
 Trombone 3
 Trombone 4
 Guitar
 Piano
 Bass
 Drums
 Auxiliary Percussion (opt.)

41
 42
 43
 44
 45
 46
 47
 48

082157216
 021111111
 A BLESSEN

49

Alto Sax 1

Alto Sax 2

Tenor Sax 1

Tenor Sax 2

Baritone Sax

Trumpet 1

Trumpet 2

Trumpet 3

Trumpet 4

Trombone 1

Trombone 2

Trombone 3

Trombone 4

Guitar

Piano

Bass

Drums

Arrival
Percussion
(cont.)
09372672 07
LADINSKI FOR
A GULESINI

49 50 51 52 53 54 55 56

Alto Sax 1

Alto Sax 2

Tenore Sax 1

Tenore Sax 2

Baritone Sax

Trumpet 1

Trumpet 2

Trumpet 3

Trumpet 4

Trombone 1

Trombone 2

Trombone 3

Trombone 4

Guitar

Piano

Bass

Drums

Auxiliary Percussion (opt.)

08721612 08
CRASHY R&R
A BUKESAW

Handwritten annotations include:

- Quasi* (written above the Guitar staff in measure 57)
- Spis(hu)* (written above the Guitar staff in measure 59)
- f* (written above the Trumpet 1 staff in measure 61)
- f* (written above the Trumpet 2 staff in measure 61)
- f* (written above the Trumpet 3 staff in measure 61)
- f* (written above the Trumpet 4 staff in measure 61)
- f* (written above the Trombone 1 staff in measure 61)
- f* (written above the Trombone 2 staff in measure 61)
- f* (written above the Trombone 3 staff in measure 61)
- f* (written above the Trombone 4 staff in measure 61)
- f* (written above the Piano staff in measure 61)
- f* (written above the Bass staff in measure 61)
- f* (written above the Drums staff in measure 61)
- f* (written above the Auxiliary Percussion staff in measure 61)
- f* (written above the Alto Sax 1 staff in measure 61)
- f* (written above the Alto Sax 2 staff in measure 61)
- f* (written above the Tenore Sax 1 staff in measure 61)
- f* (written above the Tenore Sax 2 staff in measure 61)
- f* (written above the Baritone Sax staff in measure 61)

The score features various musical notations including notes, rests, dynamics, and articulation marks.

NO COPY

Alto Sax 1

Alto Sax 2

Tenor Sax 1

Tenor Sax 2

Baritone Sax

Trumpet 1

Trumpet 2

Trumpet 3

Trumpet 4

Trombone 1

Trombone 2

Trombone 3

Trombone 4

Guitar

Piano

Bass

Drums

Auxiliary Percussion

080715172 D.D.
(KUBIKI) FOR
A. ELKESIN

65

66

67

68

69

70

71

72

Alto Sax 1
 Alto Sax 2
 Tenor Sax 1
 Tenor Sax 2
 Baritone Sax
 Trumpet 1
 Trumpet 2
 Trumpet 3
 Trumpet 4
 Trombone 1
 Trombone 2
 Trombone 3
 Trombone 4
 Guitar
 Piano
 Bass
 Drums
 Auxiliary Percussion
 Vocals
 A BLESINI

Am7 SOLO BREAK
 G7(b9)
 Am7
 D7(b9)
 G7
 Am9
 D7(b9)
 Gm9
 G7(b9)
 G7
 B
 Gm9
 fill
 CORK!
 73 74 75 76 77 78 79 80

77 OPEN REMEMBER SOLO

Alto Sax 1
 Alto Sax 2
 Tenor Sax 1
 Tenor Sax 2
 Baritone Sax
 Trumpet 1
 Trumpet 2
 Trumpet 3
 Trumpet 4
 Trombone 1
 Trombone 2
 Trombone 3
 Trombone 4
 Guitar
 Piano
 Bass
 Drums
 Auxiliary Percussion
 0812572 P 14
 CRUISIN' FOR A RUSSIAN!
 01 02 03 04 05 06 07 08

89

ON ALE

Alto Sax 1

Alto Sax 2

Tenor Sax 1

Tenor Sax 2

Baritone Sax

Trumpet 1

Trumpet 2

Trumpet 3

Trumpet 4

Trombone 1

Trombone 2

Trombone 3

Trombone 4

Guitar

Piano

Bass

Drums

Auxiliary Percussion (opt.)

0891571 © 12
© UNIVERSAL
© BULFINCH

89

90

91

92

93

94

95

96

Alto Sax 1
 Alto Sax 2
 Tenor Sax 1
 Tenor Sax 2
 Baritone Sax
 Trumpet 1
 Trumpet 2
 Trumpet 3
 Trumpet 4
 Trombone 1
 Trombone 2
 Trombone 3
 Trombone 4
 Guitar
 Piano
 Bass
 Drums
 Auxiliary Percussion (cont.)
 08171572 P.13
 CD MUSIC FOR
 A KUESLIN

91 98 99 100 101 102 103 104

105) ALTO SAXO FIRST - OPEN FOR AND SAKARADOU (TENOR SAX 1: LAST)

Alto Sax 1: D7

Alto Sax 2: D7

Tenor Sax 1: G7

Tenor Sax 2: G7

Baritone Sax: D7

105 106 107 108 109 110 111 112

Trumpet 1: D7

Trumpet 2: D7

Trumpet 3: D7

Trumpet 4: D7

105 106 107 108 109 110 111 112

Trombone 1: mp

Trombone 2: mp

Trombone 3: mp

Trombone 4: mp

Guitar: G7

105 106 107 108 109 110 111 112

Piano: 8

Bass: 8

Drums: TIME

Auxiliary Percussion (opt.):

105 106 107 108 109 110 111 112

DAVID S. P. III
 ORIGINAL FOR
 A BLUESIAN

Alto Sax 1
 Alto Sax 2
 Tenor Sax 1
 Tenor Sax 2
 Baritone Sax

Trombone 1
 Trombone 2
 Trombone 3
 Trombone 4

Trumpet 1
 Trumpet 2
 Trumpet 3
 Trumpet 4

Guitar
 Piano
 Bass

Drums
 Auxiliary Percussion (opt.)

087215712 P.15
 GAYSIANI, FDR
 A BLESINI

113 114 115 116 117 118 119 120

117

087157P.116
 CELESTIN FOR
 A. GILLESPIE

Alto Sax 1
 Alto Sax 2
 Tenor Sax 1
 Tenor Sax 2
 Baritone Sax
 Trumpet 1
 Trumpet 2
 Trumpet 3
 Trumpet 4
 Trombone 1
 Trombone 2
 Trombone 3
 Trombone 4
 Guitar
 Piano
 Bass
 Drums
 Auxiliary
 Percussion
 (OPT.)

121 122 123 124 125 126 127 128

Alto Sax 1

Alto Sax 2

Tenor Sax 1

Tenor Sax 2

Baritone Sax

Trumpet 1

Trumpet 2

Trumpet 3

Trumpet 4

Trombone 1

Trombone 2

Trombone 3

Trombone 4

Guitar

Piano

Bass

Drums

Auxiliary Percussion
(top)
08716712 P. 17
08716511 GOD
A. BUESINI

129

130

131

132

133

134

135

136

Alto Sax 1
 Alto Sax 2
 Tenor Sax 1
 Tenor Sax 2
 Baritone Sax
 Trumpet 1
 Trumpet 2
 Trumpet 3
 Trumpet 4
 Trombone 1
 Trombone 2
 Trombone 3
 Trombone 4
 Guitar
 Piano
 Bass
 Drums
 Auxiliary Percussion (opt.)

08921571 P. 10
 CDJMSM FOR
 A. GILLESPIE

137 138 139 140 141 142 143 144

Alto Sax 1
Alto Sax 2
Tenor Sax 1
Tenor Sax 2
Baritone Sax
Trumpet 1
Trumpet 2
Trumpet 3
Trumpet 4
Trombone 1
Trombone 2
Trombone 3
Trombone 4
Guitar
Piano
Bass
Drums
Auxiliary Percussion (opt.)
A. GILLESPIE

145 146 148 149 150 151 152

Alto Sax 1

Alto Sax 2

Tenor Sax 1

Tenor Sax 2

Baritone Sax

Trumpet 1

Trumpet 2

Trumpet 3

Trumpet 4

Trombone 1

Trombone 2

Trombone 3

Trombone 4

Guitar

Piano

Bass

Drums

Auxiliary
Percussion

Top
0871572 P.20
CAUSINI FOR
D. BUESINI

Solo

153 154 155 156 157 158 159 160

Alto Sax 1
Alto Sax 2
Tenor Sax 1
Tenor Sax 2
Baritone Sax

161
162
163
164
165
166
167
168

Alto Sax 1
Alto Sax 2
Tenor Sax 1
Tenor Sax 2
Baritone Sax

169
170
171
172
173
174
175
176

Alto Sax 1
Alto Sax 2
Tenor Sax 1
Tenor Sax 2
Baritone Sax

175 176 177 178 179 180 181 182 183 184

Alto Sax 1
Alto Sax 2
Tenor Sax 1
Tenor Sax 2
Baritone Sax

185 186 187 188 189 190 191 192

193

Alto Sax 1
Alto Sax 2
Tenor Sax 1
Tenor Sax 2
Baritone Sax

193 194 195 196 197 198 199 200

201

Alto Sax 1
Alto Sax 2
Tenor Sax 1
Tenor Sax 2
Baritone Sax

SOLO "BASE" LINE

201 202 203 204 205 206 207 208

081215712 P. 23
CAUSIN' FOR A
BLUESIN'

213 All Alto & Tenor Saxes: Will do C/B

Alto Sax 1

Alto Sax 2

Tenor Sax 1

Tenor Sax 2

Baritone Sax

Trumpet 1

Trumpet 2

Trumpet 3

Trumpet 4

Trombone 1

Trombone 2

Trombone 3

Trombone 4

Guitar

Piano

Bass

Drums

Auxiliary Percussion

209 210 211 212 213 214 215 216

0871572 0 24
CAUSINI FOR
A BLUESIN'

END SOLI

Alto Sax 1
Alto Sax 2
Tenor Sax 1
Tenor Sax 2
Baritone Sax

Trumpet 1
Trumpet 2
Trumpet 3
Trumpet 4

Trombone 1
Trombone 2
Trombone 3
Trombone 4

Guitar

Piano

Bass

Drums
Auxiliary Percussion (opt.)

08021577 0.75
C810161N FOR
A RUTEMN

217 218 219 220 221 222 223 224

pp

Alto Sax 1

Alto Sax 2

Tenor Sax 1

Tenor Sax 2

Baritone Sax

Trumpet 1

Trumpet 2

Trumpet 3

Trumpet 4

Trombone 1

Trombone 2

Trombone 3

Trombone 4

Guitar

Piano

Bass

Drums

Auxiliary Percussion (top)

08115172 0.30
CABINSON FOR
A BLUESMAN

215

226

227

228

229

230

231

232

Alto Sax 1
 Alto Sax 2
 Tenor Sax 1
 Tenor Sax 2
 Baritone Sax
 Trumpet 1
 Trumpet 2
 Trumpet 3
 Trumpet 4
 Trombone 1
 Trombone 2
 Trombone 3
 Trombone 4
 Guitar
 Piano
 Bass
 Drums
 Auxiliary Percussion (Cong.)

0821572 D 27
 KINGM FDR
 A BUESINI

233
 234
 235
 236
 237
 238
 239
 240

Alto Sax 1
 Alto Sax 2
 Tenor Sax 1
 Tenor Sax 2
 Baritone Sax
 Trumpet 1
 Trumpet 2
 Trumpet 3
 Trumpet 4
 Trombone 1
 Trombone 2
 Trombone 3
 Trombone 4
 Guitar
 Piano
 Bass
 Drums
 Auxiliary Percussion (opt.)

2411
 2412
 2413
 2414

OPEN ORAIN SOLO
 O.S. OR GOOD (ON CUE)

2415
 2416

CODA

08701571 0 29
 CAUSINI FOR
 A BULESINI

247 248 249 250 251 252 253

Auxiliary Percussion (opt.)
 Drums
 Piano
 Bass
 Guitar
 Trombone 4
 Trombone 3
 Trombone 2
 Trombone 1
 Trumpet 4
 Trumpet 3
 Trumpet 2
 Trumpet 1
 Baritone Sax
 Tenor Sax 2
 Tenor Sax 1
 Alto Sax 2
 Alto Sax 1
 Alto Sax 1

Auxiliary Percussion (opt.)
08121572 0730
020751N FOR
A WILKINSON

Alto Sax 1
Alto Sax 2
Tenor Sax 1
Tenor Sax 2
Baritone Sax
Trumpet 1
Trumpet 2
Trumpet 3
Trumpet 4
Trombone 1
Trombone 2
Trombone 3
Trombone 4
Guitar
Piano
Bass
Drums

254 255 256 257 258 259 260 261

BIA OR

set up BOSES

Cruisin' For A Bluesin'

ALTO SAX 1

By ANDY WEINER
Arranged by PETER BLAIR

FAST!

1 2 3 4
5 6 7 8
9 *mf* 10 11 12 13
14 15 16 17 18
19 20 21 *ff* 22 23
24 25 26 27 28
29 30 31 32 33
34 *mf* 35 36 37 38
39 40 41 *ff* 42 43
44 45 46 47 48

Alto Sax 1

49

TO CODA

Alto Sax 1

141 *f* 142 143 *p* 144 *f* 145

146 147 148 149 150-152 153-160

161 *f* 162 3 163-164 165

166 167 168 169 170

171 172 173 174 3 175

176 3 177 178 179 180

181 182 183 184 185

186 187 188 189 190

191 192 193 194 195

196 197 198 199

200 201 202 *mf* 203 204

205 206 3 207 208 *rit.*

Alto Sax 1

209 210 211 212

213 WILD AD LIB

213 214 215 216

217 218 219 220

221 222 223 224

225-230 231 232

233 234 235 236-238

239 240 241 242 243-244

245 246 247 248

249 250 251 252

253 254 255 256

257-258 259 DIT 260 261 musical cue

Cruisin' For A Bluesin'

By **ANDY WEINER**
Arranged by **PETER BLAIR**

ALTO SAX 2

FAST!

1 2 3 4

5 6 7 8

9) *mf* 10 11 12 13

14 15 16 17 18

19 20 21 *ff* 22 23

24 25 26 27 28

29 30 31 32 33

34 35 36 37 38

39 40 41 *ff* 42 43

44 45 46 47 48

Alto Sax 2

49

61

TO CODA

77

89 ON CUE

105 (OPT. SOLO)

117

125

133

Alto Sax 2

141 *f* 142 *p* 143 144 145 *f*

146 147 148 149 150-152

153 160 161 162 163-164 165

166 167 168 169 170

171 172 173 174 175

176 177 178 179 180

181 182 183 184 185

186 187 188 189 190

191 192 193 194 195

196 197 198 199

200 201 202 203 204

205 206 207 208

Alto Sax 2

209 210 211 212

213 WILD AD LIB

213 214 215 216

217 218 219 220

221 222 223 224

225 230 231 232

233 234 235 236

237 240 241 242 243 244

CODA

245 246 247 248

249 250 251 252

253 254 255 256

257 258 259 260 261

Cruisin' For A Bluesin'

TENOR SAX 1

By ANDY WEINEI
Arranged by PETER BLAI.

FAST!

9

21

33

41

Tenor Sax 1

49 

49 *mf* 50 51 52 53

54 55 *ff* 56 57 58

59 60 **61** 61-62 65 66

67 3 68 69-72 73 74

75 76 77 78-88 89 ON CUE 89-92

93 94 95 3 96

97-102 Solo 103 104

105 SOLO - ON CUE

105 106 107 108 109 110

G7 E7(#9) Am9 D7 G#7 G7 D7

111 112 113 114 115 116

117 C13 G13 C13

117 118 119 120 121 122

G13 **125** Cm9 F9 Bbm9 Eb9

123 124 125 126 127 128

Bbm7 Db9 Am9 Eb13 D7(#9) G13 **133** END

129 130 131 132 133

Tenor Sax 1

Tenor Sax 1

204 205 206 3 207 208

209 210 211 212 213

214 215 216 217 218 3

219 220 221 222 223

224 225-230 231 232

233 234 235 236-238 3

239 240 241 242 243-244 2

WILD AD LIB G7

END SOLO 225

6

f ff

OPEN DRUM SOLO D.S. AL CODA (ON CUE)

♩ CODA

245 246 3 247

248 249 3 250 251

252 253 254 255 256

257-258 259 260 261

DIT

manicari xl.

Cruisin' For A Bluesin'

By ANDY WEINER
Arranged by PETER BLAIR

TENOR SAX 2

FAST!

1 *f* 2 3 4

5 6 7 8

9 *mf* 10 11 12 13

14 15 16 17 18

19 20 21 *ff* 22 23

24 25 26 27 28

29 30 31 32 33

34 *mf* 35 36 37 38

39 40 *ff* 41 42 43

44 45 46 47 48

49 mf

61

TO CODY

77

89

ON BLUE

5

Solo

105

(OP. solo)

G7 E7(#9) Am9 D7 G#7 G7 D7

117

125

133

Tenor Sax 2

141 *f* 142 *p* 143 *f* 144 *f* 145

153-156 *f* 157 158 159 160

161 *SOLI* 162 *Sim.* 163 164 165

166 167 168 169 170

171 172 173 *Sim.* 174 175

176 177 178 179 180

181 182 183 184 185

186 187 188 189 190

191 192 193 194 195

196 197 198 199 200

201 *mf* 202 203 204 205

Tenor Sax 2

206 3 207 208 209 210

211 212 213 WILD AD LIB G7 214 215

Dm7 G7 216 217 218 219 220

221 222 223 224 END SOLO

225-230 6 231 f 232 ff

233 234 235 236-238 3

239 240 241 242 OPEN DEUM SOLO D.S. AL CODA (ON CUE) 2 243-244

♩ CODA

245 f 246 247

248 249 250 251

252 253 254 255 256

257-258 2 259 RIT. 260 261

Cruisin' For A Bluesin'

BARITONE SAX

By ANDY WEINER
Arranged by PETER BLAIR

FAST!

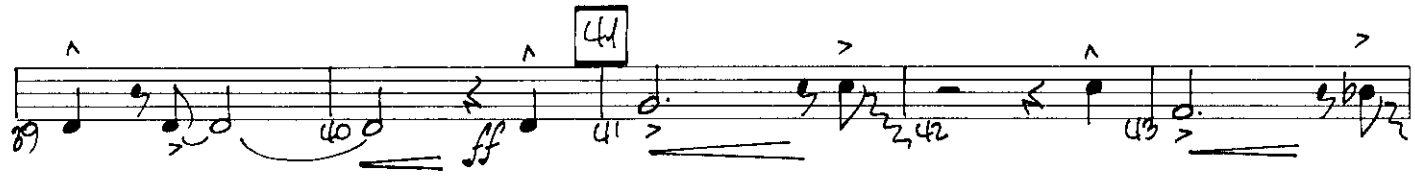
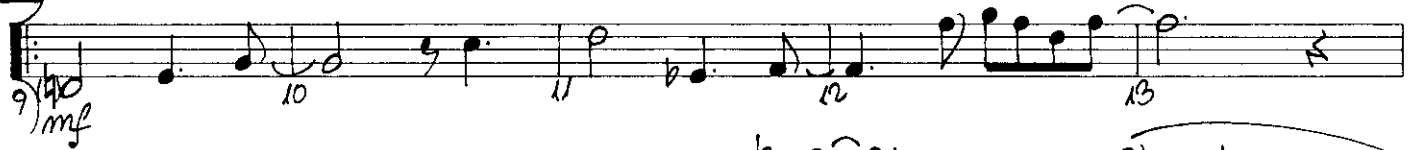
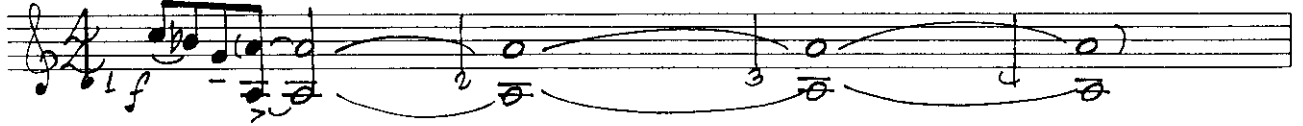

Baritone Sax

49

61

To CODA

77

89 ON CUE

Solo

105

(OPr. solo)

G7

D7

B7(#9)

Em19

A7

D#7

D7 A7

117

125

133

144

(Solo)

Baritone Sax

153 SOLO

153 *f* 154 155 156 *sim.* 157

161

158 159 160 161 162

163 164 165 166

167 168 169 170

173

171 172 173 *sim.* 175

176 177 178 179 180

181 182 183 184

185 186 187 188

189 190 191 192

193

193 194 195 196 197 198

201 SOLO "BASS" LINE

199 200 201 *mf* 202

203 204 205 206

Baritone Sax

213

OPEN D.S. AL CODA
DEUM SOLO (ON CUE)

⊕ CODA

Cruisin' For A Bluesin'

By ANDY WEINER
Arranged by PETER BLAIR

TRUMPET 1

FAST!

08721571

Trumpet 1

OPT BVA -

50 57 58-60

61 61 *f* 62 63 64

65 66-68 69 *mp* - BUILD

TO CODA

70 71 *f* 72 73 74

75 76 77-80

ON CUE

89 89 90 91 92

93 94-96 97 *mp* - BUILD 98

99 *f* 100 101 102 103

105 105-106

117 117-124 125 *mp* 126 127

128 129 BUILD 130 131 *ff* 132 133

134-140 141 *f* 142 143 *p*

D.S. AL CODA
(AU CUE)

⊕ CODA

BVA OPT.

Cruisin' For A Bluesin'

By ANDY WEINER
Arranged by PETER BLAIR

TRUMPET 2

FAST!

Trumpet 2

65

66-68 3

69 mp - BUILD

70

71 f

72

73 Bm7

74 E7(b9)

75 Am7

76 D7(b9)

77 G7

78

79

80 C7

81

82 C7

83 G7

84 E7(#9)

85 Am7

86 D7

87 Ab13

88 Ab13

89 ON CUE

90

91 f

92

93

94 3

95 mp - BUILD

96

97

98

99

100 f

101

102

103

104

105 12

106

107 8

117-124

125 mp

126

127 133

128

129 BUILD

130

131 ff

132

133

134-140 7

141

142 f

143

144

145

146

147

148

149

150

151

152

153

154-160 9

08721571 P.2

Trumpet 2

161 12 173 12
161-172 173-184

185 8 193 8
185-192 193-200

201 12 213 12
201-212 213-224

225 *ff* 226 227 228 229

230 231-232 233 234 235

236 237 238 239 240

241 242 243-244
OPEN DRUM SOLO (ON CUE)

⊕ CODA

245 246 247 248

249 250 251-252 253

254 255 256 257

258 259 RIT. 260 261
rannien102

Cruisin' For A Bluesin'

By ANDY WEINER
Arranged by PETER BLAIR

TRUMPET 3

FAST!

1 2 3 4 5

6 7 8 9.20

21 22 23 24 25

26 27 28 29 30

31 32 33 *mf* 34 35

36 37 38 39

40 41 42 43 44

45 46 47 48

49 50.55 51 *ff* 52-60

61 *f* 62 63 64

08721571

Trumpet 3

Trumpet 3

161 12 173 12

161-172 173-184

185 8 193 8

185-192 193-200

201 12 213 12

201-212 213-224

225 *ff*

225 226 227 228 229

230 231-232 233 234 235

236 237 238 239 240

241 242

OPEN DRUM SOLO

243-244

D.S. AL CODA (ON CUE)

⊕ CODA

245 246 247 248

249 250 251-252 253

254 255 256 257

258 259 D.I.T. 260 261

Cruisin' For A Bluesin'

By ANDY WEINER
Arranged by PETER BLAIR

TRUMPET 4

FAST!

1 2 3 4 5

6 7 8 9 10 11 12 13 14 15 16 17 18 19 20 21 22 23 24 25 26 27 28 29 30 31 32 33 34 35 36 37 38 39 40 41 42 43 44 45 46 47 48 49 50 51 52 53 54 55 56 57 58 59 60 61 62 63 64

f *ff* *mf* *f*

9 12 21 33 41 49 61

9-20 58-60

08721511

Trumpet 4

Measures 65-70: *mp*. BUILD

Measures 71-75: TO CODA

Measures 76-89: ON CUE

Measures 91-96: *f*

Measures 97-100: *mp*. BUILD

Measures 101-104: *f*

Measures 105-116: *f*

Measures 117-124: *mp*

Measures 125-132: BUILD

Measures 133-142: *f*

Measures 143-147: *f*

Measures 148-152: *f*

Measures 153-160: *f*

Trumpet 4

161 12 173 12

161-172 173-184

185 8 193 8

185-192 193-200

201 12 213 12

201-212 213-224

225

225 226 227 228 229

230 231-232 233 234 235

236 237 238 239 240

241 242 243-244

OPEN DRUM SOLO

D.S. AL CODA
(ON CUE)

⊕ CODA

245 246 247 248

249 250 251-252 253

254 255 256 257

258 259 260 261

D.K.

DRUMS 1 P3

Cruisin' For A Bluesin'

TROMBONE 1

By ANDY WEINER
Arranged by PETER BLAIR

FAST!

9

2ND X ONLY

21

33

41

49

55

08721571

Trombone 1

56 *ff* 57 58 59 60

61 *f* 62 63 64 TO CODA

65 66-68 69 *mp* BUILD 70 71 *f* 72

73 74 75 76 77 78 79 80

81 ON CUE *f* 82 83 84 85 86 87 88

89 90 91 92 93

94-96 97 *mp* BUILD 98 99 *f* 100

101 102 103 104 105 ON CUE *mp* 106 107

108 109 110 111

112 *f* 113-116 117-124 125 *mp* 126

127 128 129 BUILD 130 131 *ff*

132 133 134-140 141 *f* 142

143 144 *f* 145 146 147

Trombone 1

148 149 150 151 152

153 161 12 161-172

173 12 185 8 193 8 173-184 185-192 193-200

201 12 213 12 201-212 213-224

225 *ff* 226 227 228 229

230 231-232 233 234 235

236 237 238 239

241 242 243-244

OPEN DRUM SOLO

D.S. AL CODA (ON CUE)

CODA

245 246 247 248

249 250 251-252 253 254

255 256 257 258 259 260 261

RIT

Cruisin' For A Bluesin'

TROMBONE 2

By ANDY WEINER
Arranged by PETER BLAIR

FAST!

1 *f* 2 3 4 5 *2ND TIME ONLY*

6 7 8 9-10 11 12 13 *f*

14 15 16 17 18

19 20 21 *ff* 22 23

24 25 26 27 28

29 30 31 32 33 *mf*

34 35 36 37 38

39 40 41 *ff* 42 43

44 45 46 47 48

49-52 53 *mf* 54 55

08721571

Trombone 2

50 *ff* 51 52 53 54 55 56

61 *f* 62 63 64

65 66-68 *mp - BUILD* 69 70

71 *f* 72 73 74 75

76 77 78-88 89 *f* 90

91 92 93 94-96

97 *mp - BUILD* 98 99 100 101

102 103 104 105 *mp* 106

107 108 109 110 111

112 *f* 113-116 117 118-124 125 *mp* 126

127 128 129 *BUILD* 130 131 *ff*

132 133 134-140

I Trombone 2

141 *f* 142 143 *p* 144 *f* 145

146 147 148 149 150

151 152 153 154-160

161 173 185 188-192

193 201 213 218-224

225 *ff* 226 227 228 229

230 231-232 233 234 235

236 237 238 239 240

241 242 CODA 243 244 D.S. AL CODA (ON CUE)

CODA

245 246 247 248

249 250 251-252 253 254 255

256 257 258 259 RIT. 260 261 08121511 P.3

Cruisin' For A Bluesin'

TROMBONE 3

By ANDY WEINER
Arranged by PETER BLAIR

FAST!

1 *f*

2 3 4 5

6 7 8 9

10 11 12 13 *f*

14 15 16 17 18

19 20 21 *ff* 22 23

24 25 26 27 28

29 30 31 32 33 *mf*

34 35 36 37 38

39 40 *ff* 41 42 43

44 45 46 47 48

49 50 51 52 53 *mf* 54 55

08724571

Trombone 3

50 *ff* 51 52 53 54 55

61 *f* 62 63 64

65 66-68 *mp* - BUILD 70

71 *f* 72 73 74 75

76 77 78 n. 88 79 *f* 80

81 82 83 84-86

87 *mp* - BUILD 88 89 *f* 90 101

102 103 104 105 *mp* 106

107 108 109 110 111

112 113-116 117 118-124 125 *mp* 126

127 128 129 BUILD 130 131 *ff*

132 133 134 140 0872571 P.2

Trombone 3

141 *f* 142 143 *p* 144 *f* 145

146 147 148 149 150

151 152 153 154-160

161 172 173 185 185-192

193 201 213 213-224

225 *ff* 226 227 228 229

230 231-232 233 234 235

236 237 238 239 240

241 242 OPEN DRUM SOLO 243-244 D.S. AL CODA (ON CUE)

CODA

245 246 247 248

249 250 251-252 253 254

255 256 257 258 259 R.T. 260 261

087251P3

Cruisin' For A Bluesin'

TROMBONE 4

By ANDY WEINER
Arranged by PETER BLAIR

FAST!

9

2ND TIME ONLY

21

22

23

24

25

26

27

28

29

30

31

32

33

34

35

36

37

38

39

40

41

42

43

44

45

46

47

48

49

50

51

52

53

54

55

56 *ff* 57 58 59 60

61 *f* 62 63 64

65 66-68 *mp* - BUILD 70

71 *f* 72 73 74 75

77 78-80 *f* 89 ON CUE

91 92 93 94-96

97 *mp* - BUILD 98 99 *f* 100 101

102 103 104 105 ON CUE *mp* 106

107 108 109 110 111

112 *f* 113-116 117 118-124 125 *mp* 126

127 128 129 BUILD 130 131 *ff*

132 133 134-140

141 *f* 142 143 *p* 144 *f* 145

146 147 148 149 150

151 152 153 154-160

161 173 185

12 12 8

161-172 173-184 185-192

193 201 213

8 12 12

193-200 201-212 213-224

225 *ff* 226 227 228 229

230 231-232 233 234 235

236 237 238 239 240

241 242

OPERA TRUMPET SOLO

243-244

D.S. AL CODA (ON CUE)

CODA

245 246 247 248

249 250 251-252 253 254

255 256 257 258 259 260 261

RIT.

Cruisin' For A Bluesin'

By ANDY WEINER
Arranged by PETER BLAIR

GUITAR

FAST!

59 $G^b13(\#11)$ $F7$ B^b13 $F7$

64 B^b13 $F13$ $D7(\#9)$

69 A^bmi11 D^b9 $Gmi9$ $C7(\#9)$ $C13(b9)$ A^bmi9

74 $D7(b9)$ $Gmi9$ $C7(b9)$ $F7$ 77 TO CODA 78

81 B^b7 $F7$ $D7(\#9)$ $Gmi7$ $C13$

87 $F\#13$ $F7$ B^b13 $F7$ 89

93 B^b13 $F13$ $D7(\#9)$ A^bmi11 D^b9

99 $Gmi9$ $C7(\#9)$ $C13(b9)$ A^bmi9 $D7(b9)$ $Gmi9$

104 $C7(b9)$ $F13$ B^b13 $F13$ 105

112 $D7(\#9)$ $Gmi9$ $C13$ $F\#13$ $F13$ $C13$

117 B^b13 $F13$ B^b13 122

123 $F13$ B^bmi9 E^b9 A^bmi9 125 *mp* 126 08121571 P.2

126 D_9 129 $F\#mi7$ 130 $B7$ 131 $Gmi9$ D_9 132 $C+7(\#9)$ $F13$

133 $?$ 141 $?$ 142

153 8 161 12 173 12

185 8 193 8 201 12

213 12 225 B_9 $C+7(\#9)$ $F13$ 227 $F13$

228 $D_9(\#9)$ B_9 229 $F13$ 231 $F13$ 232

233 $Bmi9$ 234 E_9 235 A_9mi9 236 D_9 237 $F\#mi9$

238 $B13$ 239 $Gmi9$ 240 $C+7(\#9)$ 241 $C+7(\#9)$ 242 $C+7(\#9)$ 243-244 OPEN DUM SOLO D.S. AL CODA (ON CUE)

\oplus CODA $Gmi9$ 245 B_9mi7 247 $E_9(\#11)$

249 A_9mi9 250 A_9mi7 251-252 $Gmi7$ 253 A_9mi7 254 B_9MA7 $B_9mi7(bs)$

255 $Gmi7/C$ 256-258 3 259 R.I.T. 260 261 $F_7(\#9)$ 08721511 P.3

Cruisin' For A Bluesin'

By ANDY WEINER
Arranged by PETER BLAIR

PIANO

08721511

33

Piano

Piano

125 $\text{Bbmi}9$ $\text{Eb}9$ $\text{Abmi}9$ $\text{Db}9$ $\text{F\#mi}7$

125 126 127 128 129 130

$\text{Gmi}9$ $\text{Db}13$ $\text{C}+(\text{7}\#\text{9})$ $\text{F}13$ 133

131 132 133 134-136

141 153

141-152 153-160

161 173

161-172 173-184

185 193

185-192 193-200

201 213

201-212 213-224

Piano

225

081251126

Cruisin' For A Bluesin'

By ANDY WEINER
Arranged by PETER BLAIR

BASS

FAST!

The bass line is written in 4/4 time with a key signature of one flat (Bb). It consists of 48 measures across eight staves. Measure numbers 1 through 48 are indicated below the notes. The piece starts with a dynamic of *f* (forte) and includes a handwritten *mf* (mezzo-forte) at measure 9. A circled measure number '9' is placed above the staff at measure 9. A circled measure number '21' is placed above the staff at measure 21, with the word 'WALK' written next to it. Chord symbols are written above the staff: F7 at measures 22, 27, and 35; Bb7 at measures 25, 33, and 37; D7 at measure 28; G7 at measure 29; Eb7 at measure 42; Abmin7 at measure 43; and Db7 at measure 44. The piece concludes with a double bar line at measure 48.

49

49 *mf* 50 51 52 53

54 55 56 57 58

61 *f* (walk) Bb7 62 63

64 65 66 67 68

69 70 71 72 73

A7mi *D7b9* *Gmi?* *C7* *TO CODA*

74 75 76 77 78

79 80 81 82

83 84 85 86

F7 *D7* *Gmi?* *C7*

87 88 89 *f* *ON CUE* 90 91

92 93 94 95 96

97 98 99 100

A7mi *D7b9* *Gmi?* *C7*

101 102 103 104

bass

105 105 F7 b F7 B7

110 F7 D7 Gm7 C7

115 F#7 F7 C7 117 Bb7 F7

120 Bb7 F7

125 Ebm7 Eb7 Abm7 Db7 F#m7

130 B7 Gm7 Db7 C+7 F7 133

141

142 143 144 145 146

147 148 149 150 151

153 154-160

161 12 161-172

173 12 173-184

185 193

185-192 193-200

201 213

201-212 213-224

225 *WALK* B^b7 $C+7$ $F7$ $D7$

225 *ff* 226 227 230

B^b7 $F7$

229 230 231 232

B^bmin7 E^b7 A^bmin7 D^b7

233 234 235 236

$F\#min7$ $B7$ $Gmin7$

237 238 239 240

$C+7$ OPEN DRUM SOLO *D.S. AL CODA* (ON CUE)

241 242 243-244

\oplus CODA

245 246 247 248

249 250 251-252

253 254 255 256

257 258 259 RIT. 260 261

Cruisin' For A Bluesin'

By **ANDY WEINER**
Arranged by **PETER BLAIR**

DRUMS

FAST!

EVERY TIME

ENS.

SOLO

9) PLAY ENS. FIGURES

49) PLAY ENS. FIGURES

54 *d.* 55 56 *FILL* 57 58

59 *FILL* 60 61 *Col* *BASS* 62 63

64 *TIME* 65 66 67 68 69 70 *mp-BUILD* 71

72 *FILL* 73 *f* 74 75 76 *FILL* 77

78 79 80 81 82 83 84 85 86 87 88 *FILL* 89

90 91 92 93 *TIME*

94 95 96 97 98 99 100 *f*

101 102 103 104 *FILL*

105 *TIME* 106 107 108 109 110 111 112 113 114 115 116 *FILL*

117 118 119 120 121 122 123 124

125 126 127 128 129 *BUILD* 130 131 *ff* 132 *FILL*

133 *SOLO* 134 135 136 137

Drums

141

ACCENT & FILL

138 139 140 141 142

143 sub p 144 145 146 147

148 149 150 151 152

153 154-160 161 162 163-172 173 174 175 176 177 178 179 180 181 182 183 184

185 186 187 188 189 190 191 192 193 194 195 196 197 198 199 200 201

213 214 215 216 217 218 219 220 221 222 223 224 225

TIME

227 228 229 230 231 232

233 234 235 236 237 238

239 240 241 242 243 244

D.S. AL CODA OPEN SOLO (ON GUE)

245 246 247 248 249

250 251 252 253 254

255 256 257 258 259 RIT. 260 261

SET UP BRASS

0872571P3

Cruisin' For A Bluesin'

By ANDY WEINER
Arranged by PETER BLAIR

AUXILIARY PERCUSSION

FAST! (VIBES)

9) *w/ALTO*
9) *mf*

13) *w/PB*
13) *f*

21) *ff*

33) *mf*

41-48

49) *mf*

08121571

53 *p* 54 *p* 55 *p* 56 *p* 57-58 **2**

59 **61** 62 63

64 65 66-72 **TO CODA** 

73 74 75 76

77 78-80 **89** ON CUE 89 90

91 92 93 94-100

101 102 103 104

105 105-110 **117** 117-124

125 125 *mf* 126 127 128

129 *BUCL* 130 131 *ff* 132

133 133 134-140

141 141-142 143 *p* 144 *f* 145 146 08721571 P.2

⊕ CODA

